



**BRUCE
RONAYNE
HAMILTON
ARCHITECTS**

**ARCHITECTURE
LAND PLANNING
INTERIOR DESIGN
3D VISUALIZATION**

833 TURNPIKE ROAD
P.O. BOX 104
NEW IPSWICH
NEW HAMPSHIRE 03071

THIS DESIGN AND THE DRAWINGS THEREFORE PREPARED FOR THIS PROJECT, ARE THE PROPERTY OF THE ARCHITECT, BRUCE RONAYNE HAMILTON ARCHITECTS INC. AND THE DESIGN AND/OR DRAWINGS MAY NOT BE USED IN WHOLE OR IN PART FOR ANY USE OTHER THAN FOR THE ORIGINAL PROJECT FOR WHICH THE DESIGN AND/OR DRAWINGS WERE PREPARED WITHOUT THE EXPRESS WRITTEN PERMISSION OF THE ARCHITECT, BRUCE RONAYNE HAMILTON ARCHITECTS INC. NO BUILDING PERMIT SHALL BE ISSUED BY ANY BUILDING DEPARTMENT UNLESS THIS DOCUMENT BEARS THE ORIGINAL SEAL AND SIGNATURE OF THE ARCHITECT, BRUCE RONAYNE HAMILTON ARCHITECTS INC.

REV. NO.	DESCRIPTION OF REV.	REV. DATE

PROJECT: MELLINGER GARAGE ADD.
199 MCCORTILLIS HILL ROAD
CENTER HARBOR, NH 03226

SUBJECT: PROPOSED GARAGE ADDITION

JOB NO. 2930
SCALE: 1/4" = 1'-0"
DATE: 2/16/24
DRAWN BY: SJV

SHEET NO. **A-1.0**

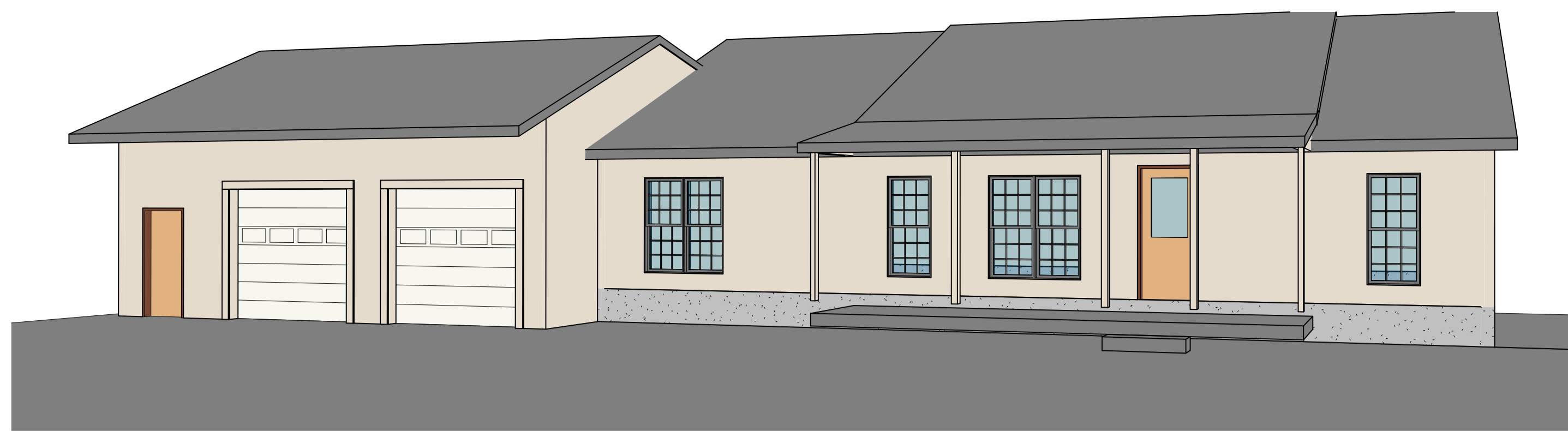

3D PERSPECTIVE VIEW

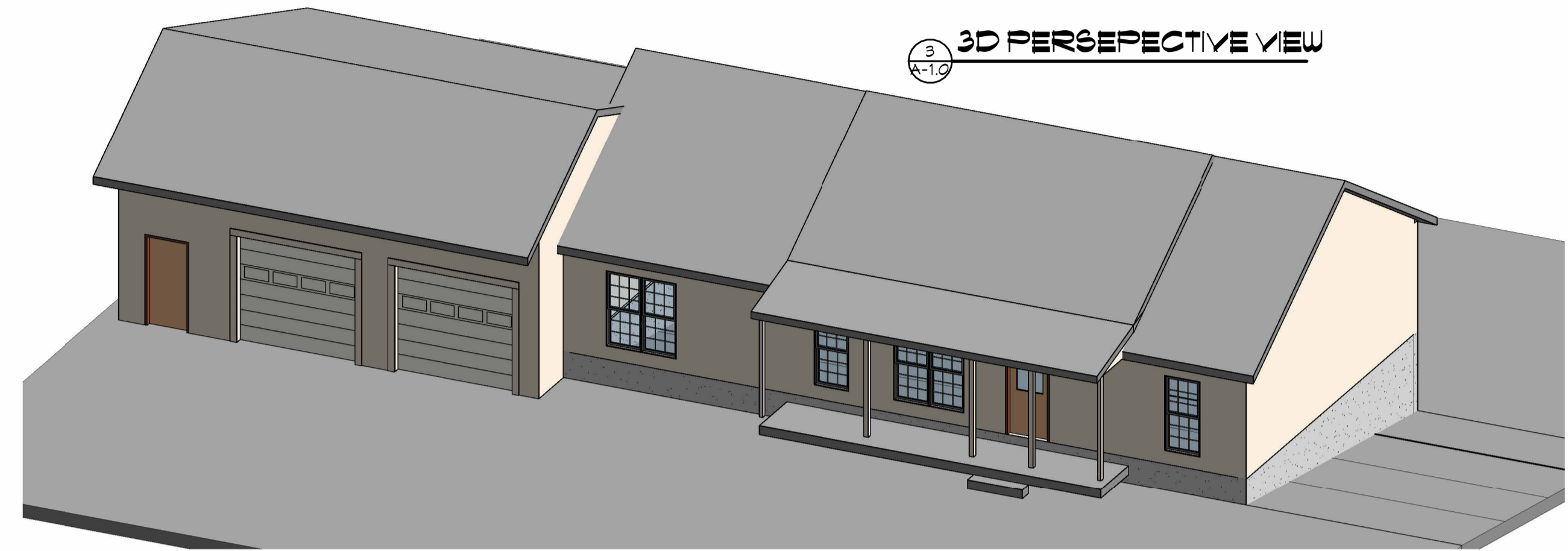

3D - PROPOSED FRONT

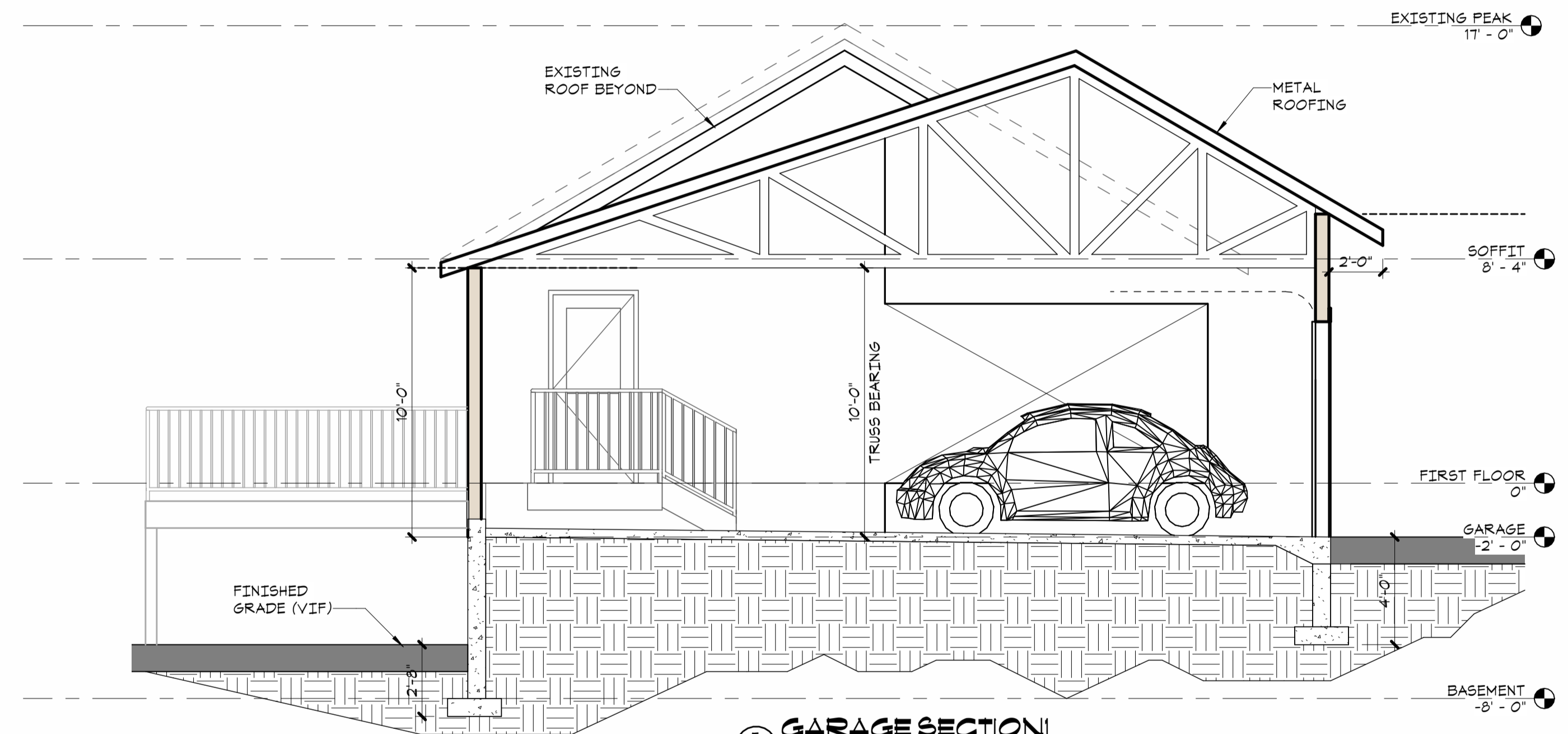

GARAGE SECTION

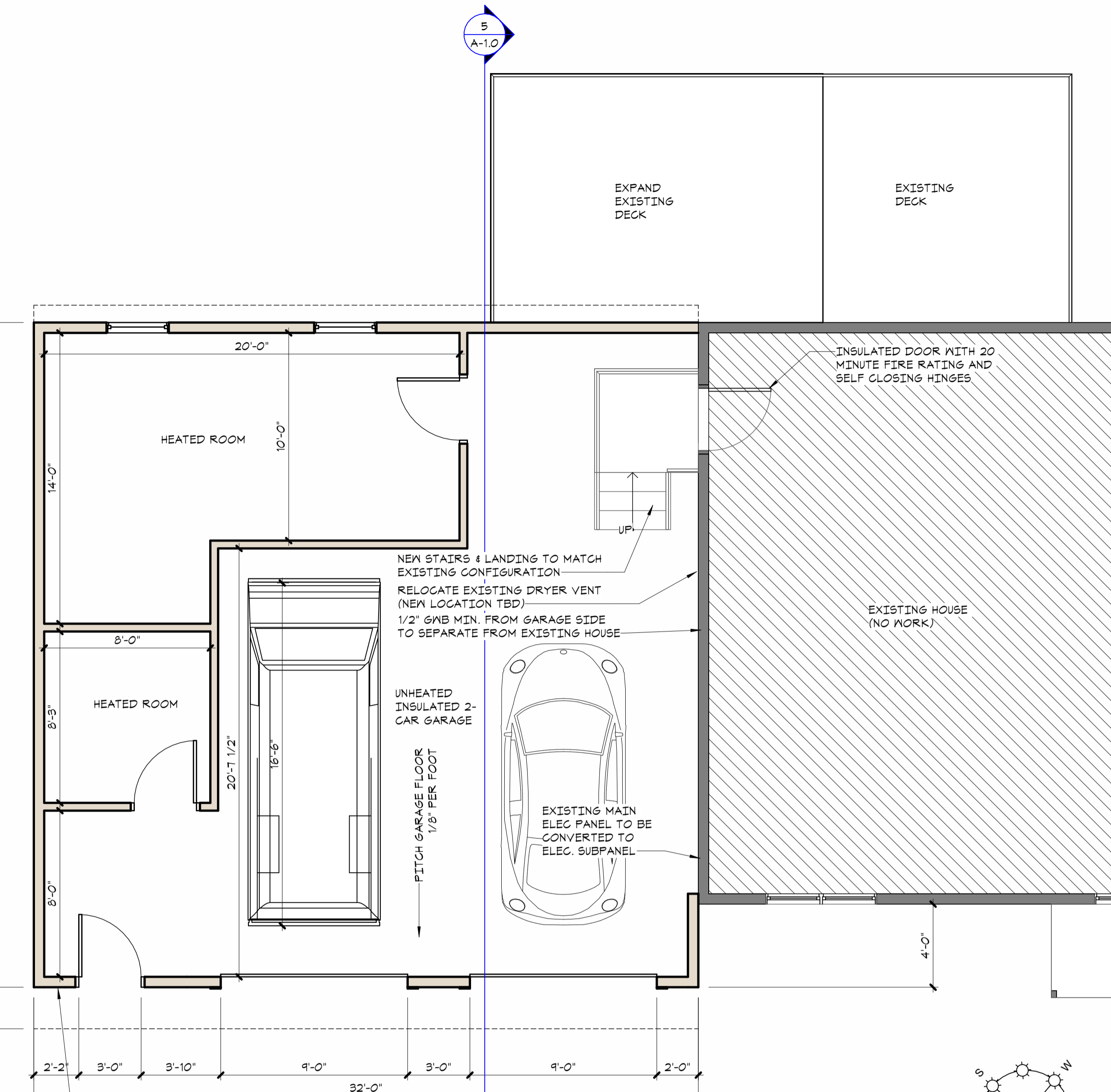

FIRST FLOOR PLAN

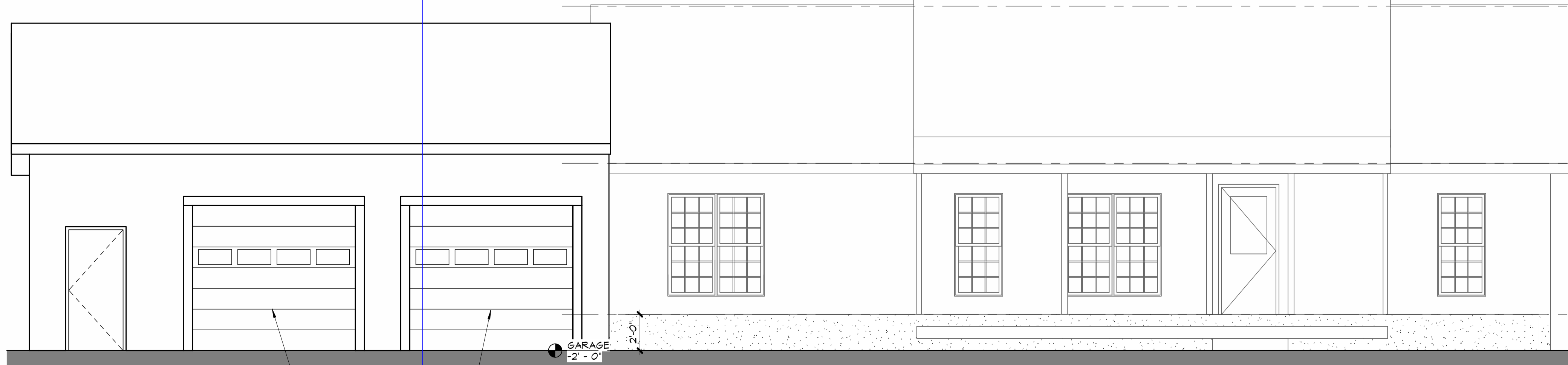

PROPOSED WEST ELEVATION

